

WEATHER

	Min.	Max.	Prec.
Wednesday, Sept. 17	49	68	0.00
Thursday, Sept. 18	47	73	0.00
Friday, Sept. 19	47	74	0.00
Saturday, Sept. 20	47	73	0.18
Sunday, Sept. 21	47	76	0.00
Monday, Sept. 22	51	79	0.00
Tuesday, Sept. 23	51	79	0.00

EIGHTY-SEVENTH YEAR

16 Pages This Week

CHELSEA, MICHIGAN, THURSDAY, SEPTEMBER 25, 1958

7c Per Copy

SUBSCRIPTION \$2.50 PER YEAR

The Chelsea Standard

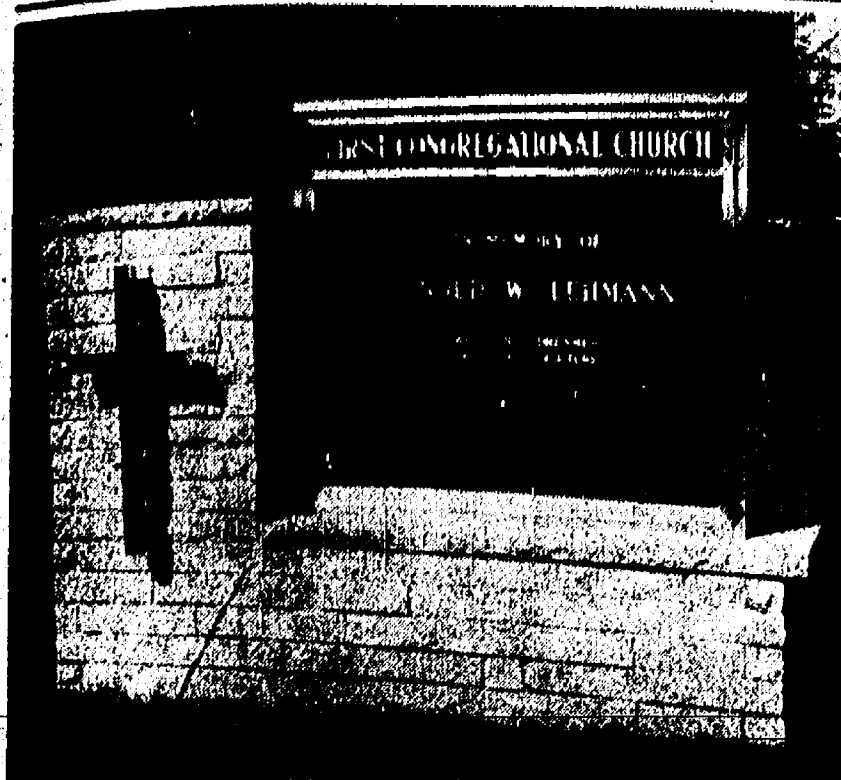
Fair Premium Award
List on Page 5

MEMORIAL DEDICATED—White letters on a bright blue background are clearly legible on the newly-installed outdoor bulletin on the grounds of the Congregational church. The bulletin was dedicated Sunday afternoon with the Rev. Philip Rusten, pastor of the church officiating. Contributions, not only from Congregational church members but from many people in the community for an Arnold Lehmann Memorial fund following his death last February, helped finance the installation of the bulletin. It is constructed of white Georgia marble with the cross, at the left, of stainless steel. The legend on the bulletin for its unveiling Sunday stated: "Dedicated this day in memory of Arnold W. Lehmann who first dreamed of this structure." Because of a sudden rain at the time of the ceremony the dedication service was held in the church with the unveiling taking place at its conclusion.

ASC Delegates Will Name County Committee Sept. 30

Agricultural Stabilization and Conservation County Committee (ASC) community delegates recently elected will assemble Sept. 30 in a county convention for the purpose of electing a county committee of three members and two alternate members, according to an announcement made by Max Kalmbach, chairman of the Washtenaw county ASC.

JV Gridders Defeat Dexter

Chelsea's Junior Varsity team defeated Dexter JV's Saturday afternoon, 26-6. Two dropped punt returns and an off-side penalty held the Bulldogs scoreless in the first half.

However, in the third quarter, Chelsea scored three quick touchdowns and took the lead on a dash from seven yards out, but failed to score their extra point.

The final scoring came late in the fourth quarter when the Bulldogs Al Schauer went for a TD from the five.

Other touchdowns were made by Mike Marsh, Ed Lauhan, and Jim Maynard. Extra points were scored by Pete Flintoft and Jim Maynard.

JV Football Schedule

Sept. 25—Thursday, at South Lyon, 4:00 p.m.
Oct. 2—Thursday, U-High (here), 4:30 p.m.
Oct. 9—Thursday, Milan J. Vs (here), 4:00 p.m.
Oct. 15—Wednesday, at Manchester, 4:30 p.m.
Oct. 22—Wednesday, at Saline, 4:00 p.m.
Oct. 29—Wednesday, Manchester (here), 4:30 p.m.

DOLLARS FOR DEMOCRATS campaign was

officially opened here in Chelsea by Maurice Hoffman, right, candidate for state representative, as

he contributed the first dollar to Wallace Wood, chairman of the drive for this area. The annual campaign opens tomorrow.

He contributed the first dollar to Wallace Wood, chairman of the drive for this area. The annual campaign opens tomorrow.

He contributed the first dollar to Wallace Wood, chairman of the drive for this area. The annual campaign opens tomorrow.

He contributed the first dollar to Wallace Wood, chairman of the drive for this area. The annual campaign opens tomorrow.

He contributed the first dollar to Wallace Wood, chairman of the drive for this area. The annual campaign opens tomorrow.

He contributed the first dollar to Wallace Wood, chairman of the drive for this area. The annual campaign opens tomorrow.

Community Chest Budget Set at \$13,132

Mrs. Donald Baldwin Will Direct Annual Campaign for Funds

Chelsea's 1959 Community Chest budget was set at \$13,132 by the Board of Directors during their meeting Wednesday, Sept. 17. Mrs. Donald Baldwin, as campaign chairman, will direct the fund-raising activities next month. The campaign will begin Oct. 13. The 1959 goal is slightly lower than that of last year. A budget of \$13,311 was set for 1958. A total of \$13,931 was raised.

The budget committee, under the chairmanship of Lowell Davidson, felt that recent adverse economic conditions dictated reduced allocations this year. His group accordingly presented the board with a recommended budget.

Breakdown of the budget by agency allocation, as adopted in the following agencies:

American Red Cross	\$ 2,750
Boy Scouts of America	1,500
Portage Trails Council	2,750
Chelsea Recreation Council, Inc.	600
Chelsea School Band Instrument Fund	1,300
Chelsea Social Service, Inc.	350
Children's Christmas Party Committee	1,400
Girl Scouts of America	1,907
Huron Valley Council	350
Michigan United Fund	325
Salvation Army, Washtenaw County	325
Administrative and Campaign Expense	325
Total	\$13,132

The fund-raising campaign will be kicked off with the customary luncheon for solicitors and campaign workers at Schumm's restaurant, Monday, Oct. 13, at 12:00 noon. Mrs. Walter Mohrlock is in charge of these arrangements.

Sub-committee chairmen for the 1959 campaign are Mrs. R. McLaughlin and Mrs. R. Wagner, residential; Lowell Davidson, industrial; Alfred Mayer and J. V. Burg, II, business; Mrs. Albert Woods, rural; Mrs. Edwin Eaton, Wubbs, Charles Cameron schools; and Robert K. Taylor, publicity.

Needed Garments Lead Needlework Guild Ingathering

Jeans, pajamas and underwear for school-age children predominated in the contributions brought to the Needlework Guild ingathering Friday afternoon, Mrs. H. T. Moore, president of the Chelsea branch, reported.

Mrs. Moore said it was particularly gratifying to get the items in view of the fact that these are the articles most in demand. She said everything brought to the ingathering was of exceptionally good quality.

A number of Needlework Guild member groups have not yet brought in their donations, Mrs. Moore said, and a full report on the number of items received will probably not be available until after the board meeting scheduled for Nov. 3.

She suggested that those who have not yet turned in their articles do so as soon as possible in order to facilitate compilation of the annual report.

Contributions to the Needlework Guild here are distributed to needy persons in this Community Service.



PAUL BAGWELL, Republican candidate for governor, appears (second from left) in the above photo taken during his visit here Wednesday, Sept. 17. Shown shaking hands with Bagwell is Paul Mann, while Walter Mohrlock is at the extreme right, with State Representative James Warner (second from right) Republican nominee for re-election. Bagwell, Warner and a caravan of campaign workers spent about an hour greeting Chelsea people in the downtown area.

Supervisors Adopt Record High Budget

Washtenaw county supervisors at Monday's session, adopted a budget of \$2,777,948 for 1959. This exceeds the 1958 figure by \$247,042.

Some of the items in the budget are \$45,287 for educational services, \$121,965 for public works, \$421,725 for public safety, and general law enforcement and \$246,169 for the judicial.

Legislative and administrative services are listed at \$248,346; public health services, \$56,913; social welfare and hospitalization service, \$1,050,956; capital outlay, \$40,025; and reserve appropriation, \$235,223.

Elected county officials and some appointed department heads were given pay raises of up to 5 per cent.

The county clerk will be paid \$8,000 per year; drain commissioner, \$7,300; prosecuting attorney, \$11,000; register of deeds, \$6,700; sheriff, \$7,000 (plus \$1,260 for house rent); treasurer, \$8,000.

Circuit judge, \$20,000 (of which the county pays \$7,500); probate judge, \$13,000; county administrator, \$11,000; medical examiner, \$500; juvenile court director, \$7,000; planning director, \$10,500; public health director, \$14,712; public health engineer, \$9,886; public health nurse supervisor, \$7,270; social welfare director, \$8,520; and superintendent of schools, \$9,450.

Although the budget eliminated any additional cost of living pay boost for county employees beyond their annual raises under a salary and job classification plan, the supervisors voted to review the cost of living after next March.

Dog control in 1959 will total an estimated \$35,323, including a payment of \$11,500 to the Humane Society for detention and disposal of dogs picked up by the county dog wardens.

The position of Civil Defense welfare services co-ordinator also was created by the board to help in the developing of a welfare services plan for Civil Defense in a disaster.

Direct relief to welfare recipients, which will be an estimated \$210,120 this year, was increased to \$340,800 in 1959 in anticipation of a monthly caseload of 430. During the past several months, the caseload has been 430 to 470.

Senator Charles Potter Scheduled To Visit Chelsea at Noon Today

U. S. Senator Charles Potter who seeks re-election in the November election, is scheduled to visit Chelsea today (Thursday). It is expected he will be here over the noon hour, 11:30 until 12:30 and will greet people of the community in the Municipal building from 12 noon until 12:30.

Square Dance Clubs Meet Saturday Evening

Eighty children were present for the Merry-Go-Round dance club meeting Saturday evening at South Elementary school. A regular monthly dance of the Promenaders Square Dance club was held there later the same evening.

During the intermission at the adults' dance an exhibition was presented by a group of eight dancers including Mr. and Mrs. George McCann and Mr. and Mrs. William Yahr of Ann Arbor, Mr. and Mrs. Willard Winkler of Manchester, and Mr. and Mrs. Marshall Steers of Ypsilanti. They executed an American folk dance without calls, and also a western style square dance.

Policht Infant Severely Bitten By Family Dog

Harry Policht, 1½-year-old son of Mr. and Mrs. Lisa Policht, was badly bitten about the head and face Tuesday noon, when the family dog, a boxer, turned on the child who had disturbed him while he was eating. The dog is customarily kept tied some distance from the house.

Mrs. Policht heard the dog growl as he attacked the child. She ran from the house shouting to the dog who immediately stopped mauling the child.

The little boy was taken first to the office of a local physician and then to St. Joseph Mercy hospital, Ann Arbor, where he is expected to remain for several days.

Oct. 6 Is Final Day To Register for November Election

Final date for registration of voters for the November election is Monday, Oct. 6.

Registration for township, county, state and national elections must be made with the township clerk. Registration for the recent village election does not apply for the coming November election.

Those who live in Sylvan township (which includes most of Chelsea) must be properly registered with the township clerk, Richard Kern before the deadline date if they are to be eligible to vote in the November election.

In Freedom township voters must register with Will Reno; in Lima township with Ralph Stoffer; and in Lyndon township with Mrs. Emma Goodwin.

Mission Festival Scheduled Sunday At St. Paul's

St. Paul's Evangelical and Reformed church has scheduled its annual Mission Festival for Sunday, Sept. 28, the pastor, the Rev. P. H. Grabowski has announced.

Guest speaker at both a morning and evening service is to be the Rev. Reginald H. Helfferich of St. Louis, Mo.

The Rev. Helfferich is executive secretary of the Evangelical and Reformed Church Commission on World Service, a position he has held the past 12 years.

During that 12-year period the Rev. Helfferich has visited 64 countries and in 38 of these he has worked on special projects for the Church.

Before assuming his duties as executive secretary of the Commission on World Service the Rev. Helfferich served as pastor of an Evangelical and Reformed church at Bath, Pa., for 18 years. Since special emphasis of the Evangelical and Reformed Church this year is on the program of World Service with which the Rev. Helfferich is so familiar, his story of the work is expected to prove exceptionally interesting.

The Rev. Grabowski has announced that all members and friends of the church are invited to attend Sunday's services.

Pvt. Emerson "Skip" Wheeler who is attending school at the Army Proving Ground at Aberdeen, Md., spent the week-end here with his parents, Mr. and Mrs. Harold Wheeler.

Mrs. Emma Solts was in Ann Arbor Monday afternoon to visit her sister-in-law, Mrs. Rose Edwards, at St. Joseph Mercy hospital, Ann Arbor, where she underwent surgery Saturday.

Bulldog Grid Team Opens Season with 19-0 Win at Dexter

Fair Board Dinner Features Grand Champion Beef

Chelsea Community Fair board members and others who worked at the 1958 fair, with their wives and husbands attended an after-the-fair dinner at Schumm's Restaurant Tuesday evening, the main item on the menu being the grand champion beef Schumm purchased at the Community Fair's fat stock sale.

The annual get-together after the close of the Community Fair is a "Dutch-treat" affair, everyone paying for his own dinner.

Tuesday's dinner was served in the currently popular smorgasbord style.

Dundee Vikings To Invade Home Field Friday

Last Friday night Chelsea High opened their 1958 football season with a 19-0 victory over arch-rival Dundee.

This game marked the last time the two neighboring schools will face each other in the season's curtain-raiser. Next year both Dundee and Chelsea will be members of a new athletic league and will, therefore, be opening their seasons with non-league rivals.

The game was close for the first half as each team threatened to score only once.

The Bulldogs struck suddenly and rather unexpectedly. With third down and two yards to go on their own 47, Quarterback George Wilson handed off to Loren Keizer, who sped through a hole opened by George Mayer, Fritz Wagner and Bob Eder.

Dexter's secondary had drawn up close to prevent the first down and before they could react Keizer was past and on the way to pay dirt. The play covered 53 yards.

On the extra point attempt Keizer was stopped as he tried to sweep his own right end.

In the second quarter Dexter threatened. They moved to the Bulldog five for a first down on a series of sweeps and fake pass plays. On second down Chelsea guard Jim Mahar broke through and hit the Dexter ball carrier so hard he tumbled and Fritz Wagner fell on it for the Bulldogs.

However, the Bulldogs could not move the ball out of their own territory during the balance of the first half.

The Bulldogs kicked off to Dexter.

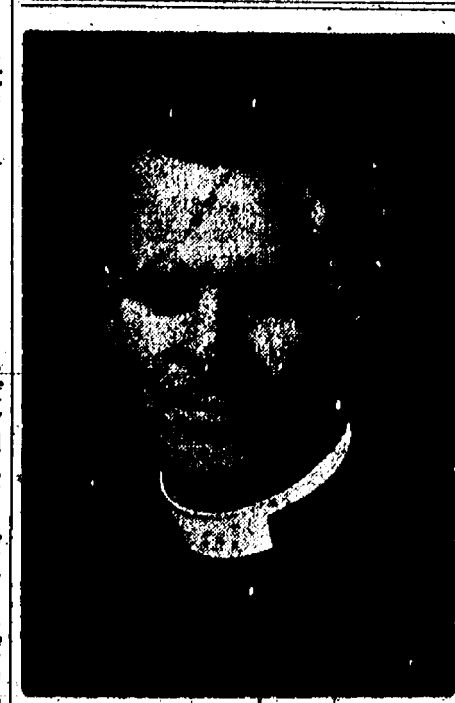

THE REV. RICHARD COCKRELL

St. Barnabas' Vicar Will Leave Position Oct. 15

The Rev. Richard Cockrell, Vicar of Saint Barnabas Episcopal church, has resigned his position here to accept a new position as of Oct. 15.

The Rev. Cockrell has served the church here in Chelsea since July, 1957, coming directly to the church from the church's west coast seminary, the Church Divinity School of the Pacific, Berkeley, Calif. He was ordained to the priesthood last January, here in Chelsea.

The clergyman will move to Grosse Pointe Woods to work in Christ Church, Grosse Pointe, under its rector, the Rev. Dr. Erville B. Maynard. The Cockrells will reside at 2049 Norwood, Grosse Pointe Woods.

Succeeding the Rev. Cockrell as Vicar of Saint Barnabas will be the Rev. Allan W. Reed, at present assistant priest at Trinity Church, Toledo, O.

Mr. and Mrs. Herbert Foster of Kalamazoo, spent Sunday here as guests of Mrs. H. D. Witherell. Mrs. Foster is the daughter of Mr. and Mrs. Leonard Witherell of Ludington, and a granddaughter of Mrs. W. Kern Anderson.

Alfred Kuhl Re-Elected Head Of MMPA District

Alfred Kuhl has been re-elected chairman of District I of the Michigan Milk Producers Association and three other Chelsea area men were elected to act on committees. They are Herman Koenn who is on the state nominating committee; Jay L. Bradbury, on the state resolution committee; and James Bradbury, Jr., and Herman Koenn on the district nominating committee.

Delmar Rupp of Morenci is District I vice-chairman and Albert Gall of Saline is secretary.

Mr. and Mrs. Lynn Kern and Mrs. Richard Kern were in Detroit Monday to attend the funeral of Mrs. W. Kern Anderson.

Mr. and Mrs. Lynn Kern and Mrs. Richard Kern were in Detroit Monday to attend the funeral of Mrs. W. Kern Anderson.

Mr. and Mrs. Lynn Kern and Mrs. Richard Kern were in Detroit Monday to attend the funeral of Mrs. W. Kern Anderson.

Mr. and Mrs. Lynn Kern and Mrs. Richard Kern were in Detroit Monday to attend the funeral of Mrs. W. Kern Anderson.

Mr. and Mrs. Lynn Kern and Mrs. Richard Kern were in Detroit Monday to attend the funeral of Mrs. W. Kern Anderson.

Mr. and Mrs. Lynn Kern and Mrs. Richard Kern were in Detroit Monday to attend the funeral of Mrs. W. Kern Anderson.

Mr. and Mrs. Lynn Kern and Mrs. Richard Kern were in Detroit Monday to attend the funeral of Mrs. W. Kern Anderson.

Mr. and Mrs. Lynn Kern and Mrs. Richard Kern were in Detroit Monday to attend the funeral of Mrs. W. Kern Anderson.

Mr. and Mrs. Lynn Kern and Mrs. Richard Kern were in Detroit Monday to attend the funeral of Mrs. W. Kern Anderson.

Mr. and Mrs. Lynn Kern and Mrs. Richard Kern were in Detroit Monday to attend the funeral of Mrs. W. Kern Anderson.

Mr. and Mrs. Lynn Kern and Mrs. Richard Kern were in Detroit Monday to attend the funeral of Mrs. W. Kern Anderson.

Mr. and Mrs. Lynn Kern and Mrs. Richard Kern were in Detroit Monday to attend the funeral of Mrs. W. Kern Anderson.

Mr. and Mrs. Lynn Kern and Mrs. Richard Kern were in Detroit Monday to attend the funeral of Mrs. W. Kern Anderson.

Half-Time Show Will Be Presented By Marching Band

Chelsea High School's Marching Band, under the direction of Mr. Harris, will present a half-time show for the Dundee game this Friday night.

Baton twirler captain Lynn Slusser, and twirlers Lynne Fahrner, Judy Woolley, and Carol Dancer will be featured in baton twirling exhibitions in two formations. Two precision drills and dances are also planned.

The band will also make special formations greeting the visitors and the home stands, and will do a special exit routine.

This will mark the 65-piece band's first game appearance this fall.

ter to open the second half but on the first play the band charging Bulldog line, led by Roger Herman and Gus Steger, caused Dexter to fumble, with Chelsea recovering on the Dexter 30.

On first down Quarterback George Wilson out-foxed the Dexter secondary by calling a pass play. Wilson pitched out to Loren Keizer who in turn hit End Don Wood with a perfect pass well behind the Dexter defense and Don scored easily. Keizer powered off tackle to score the extra point.

After the extra point, following (right)



MYSTER FARM NO. 23—The many people who travel along one of the main highways of this area should experience little difficulty in identifying this week's "mystery farm" photo, although the "Federal Screw Works" sign, plainly visible at the rear of one of the buildings will probably

prove to be a "mystifying" feature. If you are able to identify the place call The Standard office at once. The owner may claim his free mounted photo of the farm if he calls at The Standard office by Saturday. The Chelsea Standard phone number is GR 5-3581.